



ENGINEERING CHANGE NOTICE

Project: Former Satralloy Site Slag Removal Interim Action	ECN No.: 004																								
Project No.: US0033555.9828	Date: 9/22/2025																								
Engineering Change Notice Name: Mine Area Stockpile Expansion in NE Corner	Contract No.: 35862100006-001																								
Project Feature: NE Corner of Mine Area Stockpile, Mine Area Stockpile Main Access Road Grading in the Vicinity of MW-116 and MW-104																									
Affected Documents: Design Drawing Sheets 105, 125, 500-502, 520-522, 530-531, 540, 600, 606																									
Description of Change: The limits of the Mine Area Stockpile were extended as far as practical in the NE corner (considering the property boundary and topography) to provide additional slag fill capacity. Additionally, the main access road grading was revised in the vicinity of MW-116 and MW-104 so that these existing wells are located at the edge of the road rather than in the center of the road. The resulting changes are presented in Design Drawings Revision 3 – Mine Area Stockpile Expansion in NE Corner and include the following: <ul style="list-style-type: none">• Silt fence limits were updated in the NE and NW corners (Sheet 105).• Clearing extents were updated in the NE and NW corners (Sheet 125).• Mine Area Stockpile slag fill placement surface and area of slag placement was updated in the NE corner (Sheets 500-502).• Limits of the slag stockpile final cover were updated in the NE and NW corners (Sheets 500-502).• Mine Area Stockpile perimeter road alignment and profiles were updated in the NE and NW corners (Sheets 500-502, 520-522, and 530-531).• Mine Area Stockpile final cover surface, main access road location, and perimeter fence location were updated in the NE and NW corners (Sheets 520-522, 540, 600, and 606). Note that the Mine Area Stockpile final cover surface was designed to tie-in with the previous design surface such that the configurations of the north and east downchutes remain unchanged.• Drainage bench and access ramp locations were updated in the NE corner (Sheets 520-522, 540, 600, and 606).• Extents of the native grass mix seeding area were updated in the NE and NW corners (Sheets 600-606).• To reduce the potential for erosion in the NE corner, an area of armored cover soil was added to the toe of the stockpile cover slope where the slope length exceeds 126 ft. Crushed aggregate is to be mixed into the top 6 inches of the stockpile cover, 50% by volume. The armored cover soil area is approximately 42,413 sf (0.97 acres), which will require approximately 393 cy of crushed aggregate.																									
The additional slag fill capacity due to this design change is estimated to be 141,836 bcy. This includes an estimated 73,564 bcy of additional borrow material to be excavated from the north side slope of the Former Mine Area (expansion of Borrow Area A to the north), which shall then be backfilled with slag. The actual volume of borrow material to be excavated is expected to vary due to field conditions, which could impact the slag fill capacity																									
Monitoring well MW-103 has been abandoned as part of this design change and therefore was removed from all Revision 3 sheets. Potential replacement of MW-103 will be addressed in a long-term monitoring plan.																									
The table below summarizes the changes to quantity estimates resulting from the changes described above.																									
<table><tr><th>Bid Form Item Number</th><th>Bid Form Item Name</th><th>Units</th><th>Initial Estimate</th><th>Revised Estimate</th><th>Change</th></tr><tr><td>2</td><td>SLAG CONSOLIDATION</td><td></td><td></td><td></td><td></td></tr><tr><td>2.1</td><td>Temporary Erosion and Sediment Control Installation</td><td></td><td></td><td></td><td></td></tr><tr><td>2.1.1</td><td>Silt Fence</td><td>If</td><td>18,300</td><td>18,400</td><td>100</td></tr></table>	Bid Form Item Number	Bid Form Item Name	Units	Initial Estimate	Revised Estimate	Change	2	SLAG CONSOLIDATION					2.1	Temporary Erosion and Sediment Control Installation					2.1.1	Silt Fence	If	18,300	18,400	100	
Bid Form Item Number	Bid Form Item Name	Units	Initial Estimate	Revised Estimate	Change																				
2	SLAG CONSOLIDATION																								
2.1	Temporary Erosion and Sediment Control Installation																								
2.1.1	Silt Fence	If	18,300	18,400	100																				



ENGINEERING CHANGE NOTICE

Bid Form Item Number	Bid Form Item Name	Units	Initial Estimate	Revised Estimate	Change
2.2	Main Access Road				
2.2.1	Subgrade Preparation	sf	266,740	266,580	-160
2.2.2	Geogrid	sf	147,963	147,774	-189
2.2.3	Gravel Surfacing	cy	1,827	1,824	-3
2.2.4	Drainage Ditch	lf	3,694	3,687	-7
2.2.5	Safety Berm	lf	3,694	3,687	-7
2.3	Clearing and Grubbing				
2.3.1	Cut and Mulch Trees - Primary Areas	ac	87.8	90.0	2.2
2.3.2	Remove and Dispose of Stumps - Primary Areas	ac	87.8	90.0	2.2
2.4	Remove and Stockpile Topsoil - Former Mine Area	bcy	46,840	48,651	1,811
2.5	Remove and Stockpile Borrow Material (Clean Soil Fill)	bcy	850,110	921,614	71,504
2.8	Consolidated Stockpile Cover				
2.8.1	Load Clean Soil Fill, Haul, and Spread on Consolidated SP	ecy	131,013	137,169	6,156
2.8.4	Load Vegetative Soil, Haul, and Spread on Consolidated SP	cy	39,701	41,566	1,865
2.8.5	Seeding - Native Grass Seed Mix	ac	49.2	51.5	2.3
3	CONSOLIDATED STOCKPILE ACCESS AND DRAINAGE FEATURES				
3.1	Drainage Benches				
3.1.1	Subgrade Preparation	sf	206,853	207,018	165
3.1.2	Geogrid	sf	74,709	74,619	-90
3.1.3	Gravel Surfacing	cy	922	921	-1
3.1.4	Drainage Ditch	lf	8,301	8,291	-10
3.1.5	Safety Berm	lf	8,301	8,291	-10
3.2	Access Ramps				
3.2.1	Subgrade Preparation	sf	12,813	12,598	-215
3.2.2	Geogrid	sf	12,383	12,195	-188
3.2.3	Gravel Surfacing	cy	153	151	-2
3.2.4	Drainage Ditch	lf	854	841	-13
5	FENCING				
5.1	Perimeter Fencing - Consolidated Stockpile	lf	7,242	7,359	117

RECON shall correspond directly with WSP Construction Management and CAMC Project Management with any cost or schedule impacts as a result of this ECN.



ENGINEERING CHANGE NOTICE

Justification for Change:

Due to slag removal volume estimates to date exceeding original slag volume estimates, and limited area available for slag placement in the Former Mine Area, the Mine Area Stockpile was expanded into the NE corner to increase slag fill capacity. Additional area recently became available in the NE corner with the abandonment of oil/gas wells OGGC04 and OGGC05, and furthermore, a significant volume of overburden is estimated to be present on the north side slope of the Former Mine Area – removal of this overburden for use as borrow material elsewhere on site provides additional slag fill capacity.

- ☒ Significant Design Change – Regulatory approval of this ECN is required prior to construction
☐ Insignificant Design Change – No regulatory approval is required

Prepared by: Vanessa Nancarrow, PE

Approvals:

WSP Design Engineer: Vanessa Nancarrow

Date: Oct. 27, 2025

WSP Project Director: [Signature]

Date: Oct. 27, 2025

WSP Construction Manager: Cameron Beul

Date: Oct. 27, 2025

CAMC Program Manager: Barbara K.A.Q.

Date: Oct. 27, 2025

OEPA Site Coordinator: Kevin O'Hara

Date: Oct. 29, 2025

Distribution:

<input checked="" type="checkbox"/> Barbara Nielsen	CAMC Program Manager	<input checked="" type="checkbox"/> Rick Meyers	RECON Branch Manager
<input checked="" type="checkbox"/> Jordan Sisson	CAMC Project Manager	<input checked="" type="checkbox"/> Chuck Williams	RECON Project Manager
<input checked="" type="checkbox"/> Jason Pingel	CAMC HSO	<input checked="" type="checkbox"/> Kent Geis	RECON Project Manager
<input checked="" type="checkbox"/> Steve Anderson	WSP Project Director	<input checked="" type="checkbox"/> Jon Richardson	RECON Construction Manager
<input checked="" type="checkbox"/> Brent Barbich	WSP Project Manager	<input checked="" type="checkbox"/> Mark Sackman	RECON SSO
<input checked="" type="checkbox"/> Cameron Beul	WSP Construction Manager	<input checked="" type="checkbox"/> Kevin O'Hara	OEPA Site Coordinator
<input checked="" type="checkbox"/> Richard Pletz	WSP HSO	<input checked="" type="checkbox"/> Laura Stodola	WSP Project Files

Path: \\corp.pln\env\central\data\slag\300\graphics\Fragor\Fragor_Satralloy02_400_SlagRemoval\02_PROD\CD\CD\02_400_001.dwg | Printed By: usm72919 | Date: 2025-09-22 | Time: 3:27:52 PM

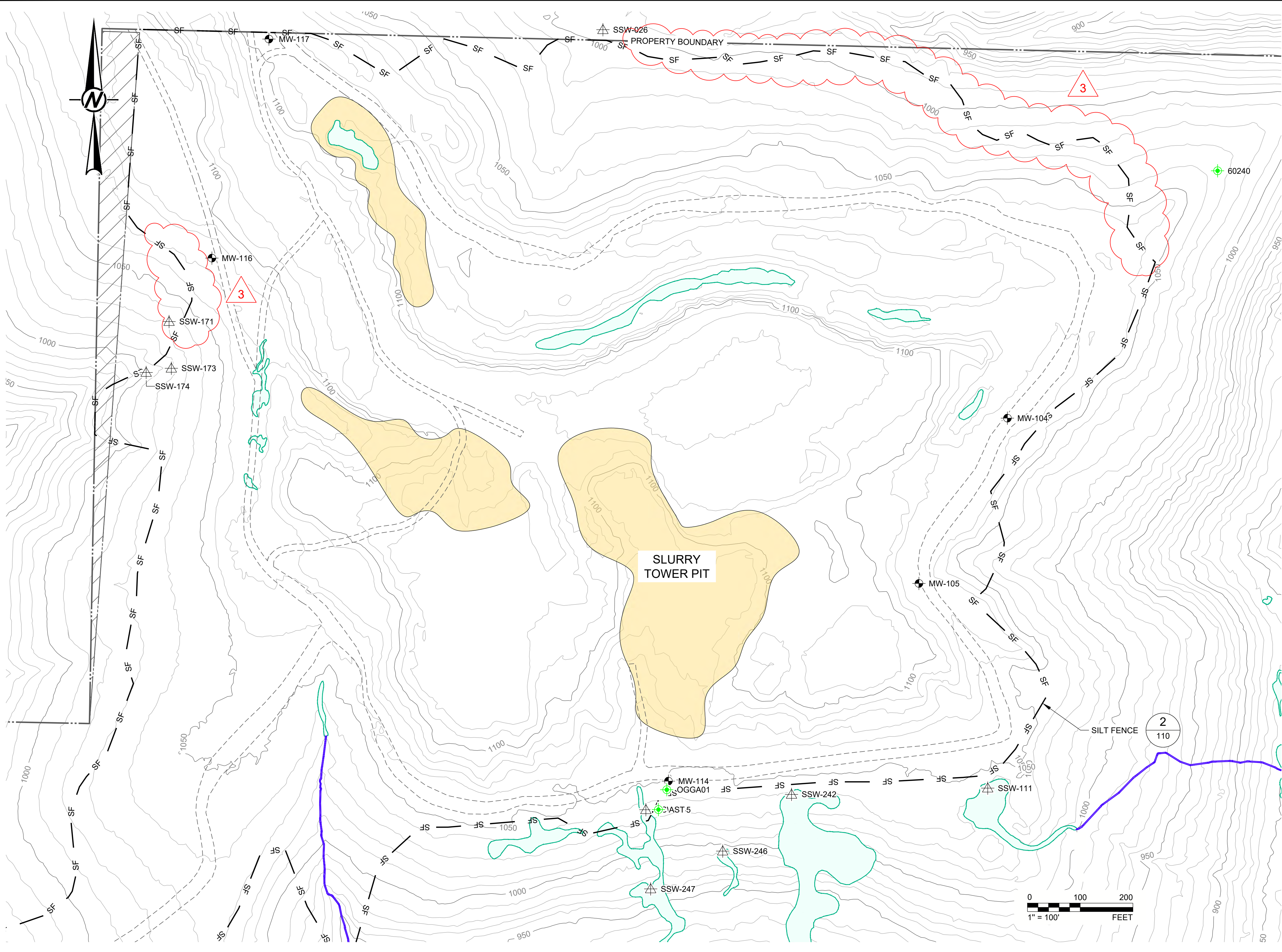

- LEGEND**
- 1050 EXISTING MAJOR CONTOURS (50-FT INTERVAL)
 - EXISTING MINOR CONTOURS (10-FT INTERVAL)
 - PROPERTY BOUNDARY
 - DEMOLITION AS-BUILT SURVEY LIMITS
 - PROPERTY DEED OVERLAP
 - CROSS CREEK
 - EXISTING ON-SITE ACCESS ROAD
 - EXISTING COUNTY ROAD (PAVED)
 - COUNTY ROAD RIGHT-OF-WAY (ROW)
 - EXISTING CONCRETE PAD
 - EXISTING BUILDING
 - EXISTING RIPRAP
 - EXISTING RAILROAD
 - EXISTING FENCE
 - SF PROPOSED SILT FENCE
 - EXISTING GUARDRAIL
 - O/H EXISTING OVERHEAD ELECTRICAL LINE
 - TEL EXISTING OVERHEAD TELEPHONE LINE
 - EXISTING DRAINAGE DITCH
 - EXISTING UNDERGROUND DRAINAGE PIPE
 - EXISTING CULVERT / DRAIN PIPE DISCHARGE
 - EXISTING UNDERGROUND DRAINAGE PIPE (DIA SHOWN)
 - EXISTING UNDERGROUND DRAINAGE (GPR)
 - EXISTING ELECTRICAL LINE (SURVEY)
 - EXISTING TELECOMMUNICATION LINE (GPR)
 - EXISTING WATER LINE (GPR)
 - EXISTING UNKNOWN UTILITY (GPR)
 - EXISTING MANHOLE (UNVERIFIED)
 - EXISTING MANHOLE (VERIFIED)
 - EXISTING CATCH BASIN (UNVERIFIED)
 - EXISTING CATCH BASIN (VERIFIED)
 - EXISTING HEADWALL
 - EXISTING INLET
 - EXISTING SLAG PILE
 - EXISTING PLANT AREA SLAG - SURFICIAL
 - EXISTING PLANT AREA SLAG - SLAG FILL AREAS
 - EXISTING PERIPHERAL SLAG
 - ESTIMATED CRIB WALL EXTENTS
 - JURISDICTIONAL WETLANDS (USACE JURISDICTION)
 - JURISDICTIONAL TRIBUTARY (USACE JURISDICTION)
 - MW-01 GROUNDWATER MONITORING WELL
 - SSW-02 SEEP MONITORING LOCATION
 - 60235 OIL/GAS WELL
 - DS-01 SWPPP SAMPLING POINT

- NOTES**
- WHERE EROSION AND SEDIMENT CONTROL MEASURES ARE NOT SHOWN ON THE DRAWINGS, THEY SHALL BE INSTALLED AS NEEDED OR AS DIRECTED BY THE CONSTRUCTION MANAGER.
 - AS NEEDED OR DIRECTED, INSTALL STRAW BALE BARRIERS TO PREVENT SEDIMENT FROM MIGRATING OUTSIDE OF THE WORK AREA LIMITS. SEE DETAIL 1, SHEET 110.
 - AS NEEDED OR DIRECTED, INSTALL SILT FENCE TO PREVENT SEDIMENT FROM MIGRATING OUTSIDE OF THE WORK AREA LIMITS. SEE DETAIL 2, SHEET 110.
 - PUMP HOUSE SUMP TO BE USED FOR DUST CONTROL WATER STORAGE DURING CONSTRUCTION ACTIVITIES AND THEN EVACUATED AND DEMOLISHED AT THE END OF THE PROJECT.

REV.	YYYY-MM-DD	DESCRIPTION	DESIGNED	PREPARED	REVIEWED	APPROVED
3	2025-09-22	MINE AREA STOCKPILE EXPANSION IN NE CORNER	VMN	REDMOND	FSS	RSA
0	2024-03-08	ISSUED FOR CONSTRUCTION	VMN	REDMOND	FSS	RSA

SEAL

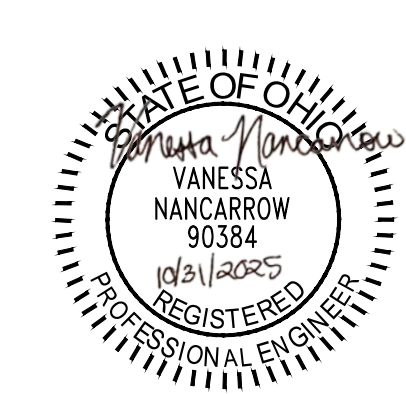

CLIENT
CYPRUS AMAX MINERALS COMPANY

CONSULTANT



REDMOND
18300 REDMOND WAY, SUITE 200
REDMOND, WA
USA
[+1] (425) 883 0777
www.golder.com

PROJECT
FORMER SATRALLOY SITE
SLAG REMOVAL INTERIM ACTION
JEFFERSON COUNTY, OHIO

TITLE
TEMPORARY EROSION AND SEDIMENT CONTROL PLAN - FORMER MINE AREA

PROJECT NO.	PHASE	REV.	25 of 112	SHEET
1239330907	900	3		105

Path: \\corp.pln\env\central\data\slu\400\SagRemoval\02_PROD\02_400_002.dwg | File Name: 21400300_02_400_002.dwg | Last Edited By: usm72919 | Date: 2025-09-10 Time: 2:44:07 PM | Printed By: usm72919 | Date: 2025-09-22 Time: 3:28:59 PM

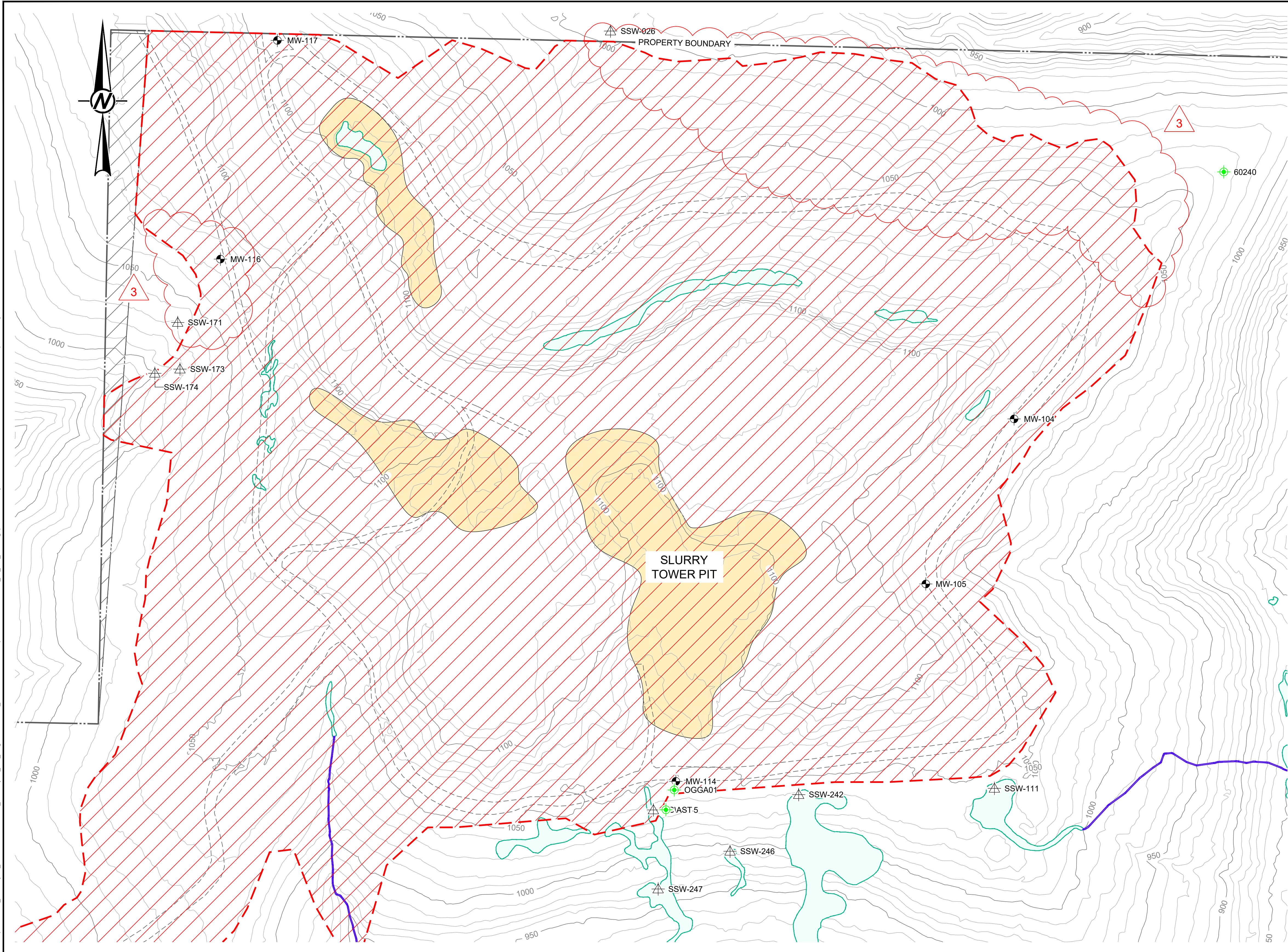

- LEGEND**
- 1050 EXISTING MAJOR CONTOURS (50-FT INTERVAL)
 - EXISTING MINOR CONTOURS (10-FT INTERVAL)
 - PROPERTY BOUNDARY
 - DEMOLITION AS-BUILT SURVEY LIMITS
 - PROPERTY DEED OVERLAP
 - CROSS CREEK
 - EXISTING ON-SITE ACCESS ROAD
 - EXISTING COUNTY ROAD (PAVED)
 - ROW
 - ROW
 - EXISTING CONCRETE PAD
 - EXISTING BUILDING
 - EXISTING RIPRAP
 - EXISTING RAILROAD
 - EXISTING FENCE
 - SF PROPOSED FENCE
 - EXISTING GUARDRAIL
 - O/H EXISTING OVERHEAD ELECTRICAL LINE
 - TEL EXISTING OVERHEAD TELEPHONE LINE
 - EXISTING DRAINAGE DITCH
 - EXISTING UNDERGROUND DRAINAGE PIPE
 - EXISTING CULVERT / DRAIN PIPE DISCHARGE
 - EXISTING UNDERGROUND DRAINAGE PIPE (DIA SHOWN)
 - D EXISTING UNDERGROUND DRAINAGE (GPR)
 - E EXISTING ELECTRICAL LINE (SURVEY)
 - C EXISTING TELECOMMUNICATION LINE (GPR)
 - W EXISTING WATER LINE (GPR)
 - U EXISTING UNKNOWN UTILITY (GPR)
 - EXISTING MANHOLE (UNVERIFIED)
 - EXISTING MANHOLE (VERIFIED)
 - EXISTING CATCH BASIN (UNVERIFIED)
 - EXISTING CATCH BASIN (VERIFIED)
 - EXISTING HEADWALL
 - EXISTING INLET
 - EXISTING SLAG PILE
 - EXISTING PLANT AREA SLAG - SURFICIAL
 - EXISTING PLANT AREA SLAG - SLAG FILL AREAS
 - EXISTING PERIPHERAL SLAG
 - ESTIMATED CRIB WALL EXTENTS
 - CLEARING EXTENTS
 - JURISDICTIONAL WETLANDS (USACE JURISDICTION)
 - JURISDICTIONAL TRIBUTARY (USACE JURISDICTION)
 - MW-01 GROUNDWATER MONITORING WELL
 - SSW-02 SEEP MONITORING LOCATION
 - 60235 OIL/GAS WELL

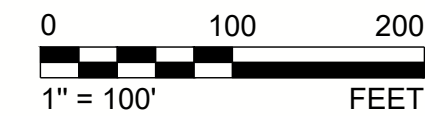

3	2025-09-22	MINE AREA STOCKPILE EXPANSION IN NE CORNER	VMN	REDMOND	FSS	RSA
0	2024-03-08	ISSUED FOR CONSTRUCTION	VMN	REDMOND	FSS	RSA
REV.	YYYY-MM-DD	DESCRIPTION	DESIGNED	PREPARED	REVIEWED	APPROVED

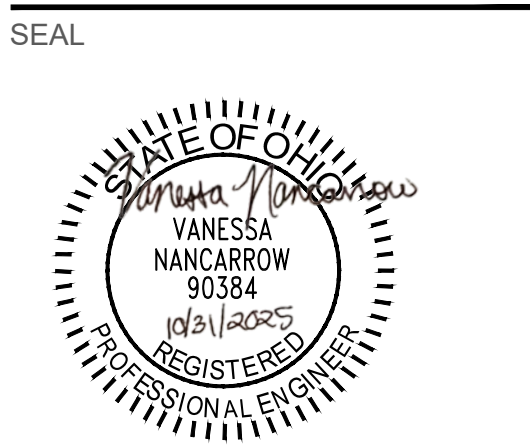

CLIENT
CYPRUS AMAX MINERALS COMPANY

CONSULTANT



REDMOND
18300 REDMOND WAY, SUITE 200
REDMOND, WA
USA
[+1] (425) 883 0777
www.golder.com

PROJECT
FORMER SATRALLOY SITE
SLAG REMOVAL INTERIM ACTION
JEFFERSON COUNTY, OHIO
TITLE
CLEARING PLAN - FORMER MINE AREA

PROJECT NO. 1239330907	PHASE 900	REV. 3	32 of 112	SHEET 125
---------------------------	--------------	-----------	-----------	--------------

1 in IF THIS MEASUREMENT DOES NOT MATCH WHAT IS SHOWN, THE SHEET SIZE HAS BEEN MODIFIED FROM .ANSI D

Path: \\ccp.phon.net\uscentral\data\us300\geomatica\Project\Former_Satralloy\02_400_SlagRemoval\02_PRODUCT\DWG\1 File Name: 21480300_02_400_003.dwg | Last Edited By: usm7029 Date: 2025-09-15 Time: 4:27:03 PM | Printed By: USM72919 Date: 2025-09-22 Time: 2:29:34 PM

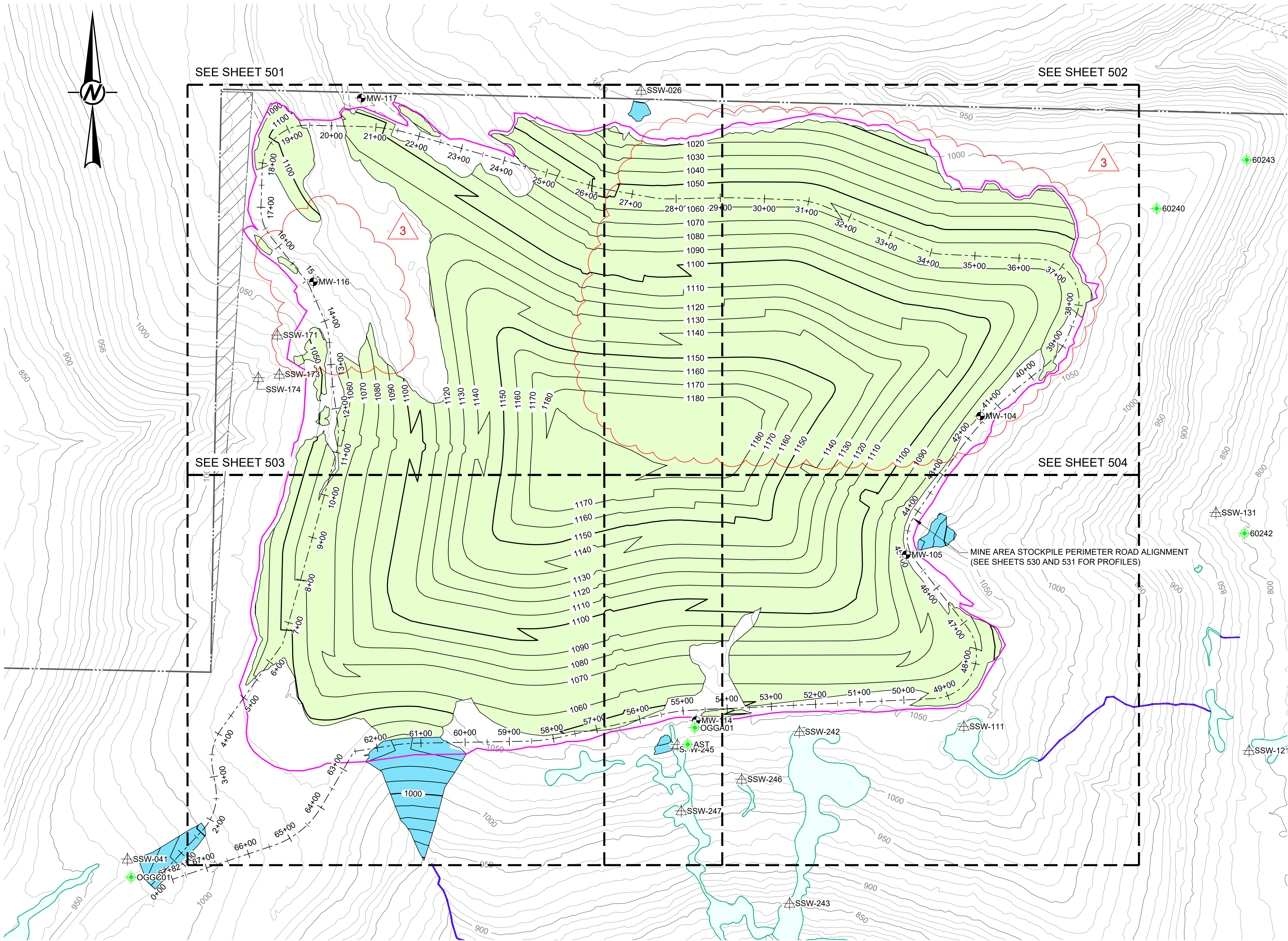

LEGEND

- 1050 — EXISTING MAJOR CONTOURS (50-FT INTERVAL)
- EXISTING MINOR CONTOURS (10-FT INTERVAL)
- 1150 — PROPOSED MAJOR CONTOURS (50-FT INTERVAL)
- PROPOSED MINOR CONTOURS (10-FT INTERVAL)
- PROPERTY BOUNDARY
- PROPERTY DEED OVERLAP
- - - EXISTING ON-SITE ACCESS ROAD
- JURISDICTIONAL WETLANDS (USACE JURISDICTION)
- JURISDICTIONAL TRIBUTARY (USACE JURISDICTION)
- MW-01 GROUNDWATER MONITORING WELL TO BE PROTECTED/RETAINED
- SSW-02 SEEP MONITORING LOCATION
- 60235 OIL/GAS WELL (NO CONTRACTOR ACTION REQUIRED)
- LIMITS OF SLAG STOCKPILE FINAL COVER
- AREA OF SLAG PLACEMENT
- AREA OF CLEAN SOIL FILL PLACEMENT

- NOTE(S)**
- SLAG FROM THE SOUTH LOWLANDS AREA SHALL BE PLACED WITHIN THE STOCKPILE FOOTPRINT SUCH THAT IT IS COVERED BOTH Laterally AND VERTICALLY BY AT LEAST 20 FEET OF SLAG MATERIAL FROM OTHER AREAS.
 - PLACE SLAG IN RELATIVELY UNIFORM LIFTS ACROSS THE STOCKPILE FOOTPRINT TO AT LEAST ELEVATION 1130 SO THAT THE STOCKPILE CAN BE TERMINATED WITH SUITABLE GEOMETRY IF SLAG VOLUMES ARE LESS THAN EXPECTED.

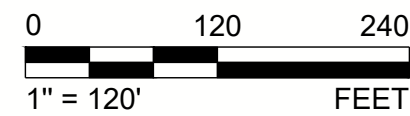

3	2025-09-22	MINE AREA STOCKPILE EXPANSION IN NE CORNER	VMN	REDMOND	FSS	RSA
0	2024-03-08	ISSUED FOR CONSTRUCTION	VMN	REDMOND	FSS	RSA
REV.	YYYY-MM-DD	DESCRIPTION	DESIGNED	PREPARED	REVIEWED	APPROVED

SEAL



CLIENT
CYPRUS AMAX MINERALS COMPANY

CONSULTANT

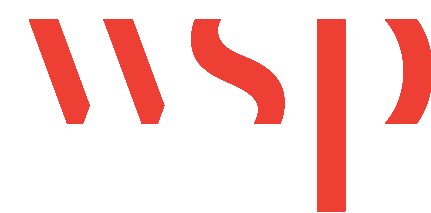

REDMOND
18300 REDMOND WAY, SUITE 200
REDMOND, WA
USA
[+1] (425) 883 0777
www.golder.com

PROJECT
FORMER SATRALLOY SITE
SLAG REMOVAL INTERIM ACTION
JEFFERSON COUNTY, OHIO

TITLE
MINE AREA STOCKPILE - SLAG FILL PLAN OVERVIEW

PROJECT NO. 1239330907	PHASE 900	REV. 3	68 of 112	SHEET 500
---------------------------	--------------	-----------	-----------	--------------

IF THIS MEASUREMENT DOES NOT MATCH WHAT IS SHOWN, THE SHEET SIZE HAS BEEN MODIFIED FROM ANSI D

Path: \\corp.pln\env\central\data\slag\500\graphics\Fragrant\Fragrant.dwg | File Name: 21480300_02_400_SlagRemoval.dwg | Last Edited By: usm701209 Date: 2025-09-22 Time: 3:07:39 PM | Printed By: USM72919 Date: 2025-09-22 Time: 3:30:05 PM

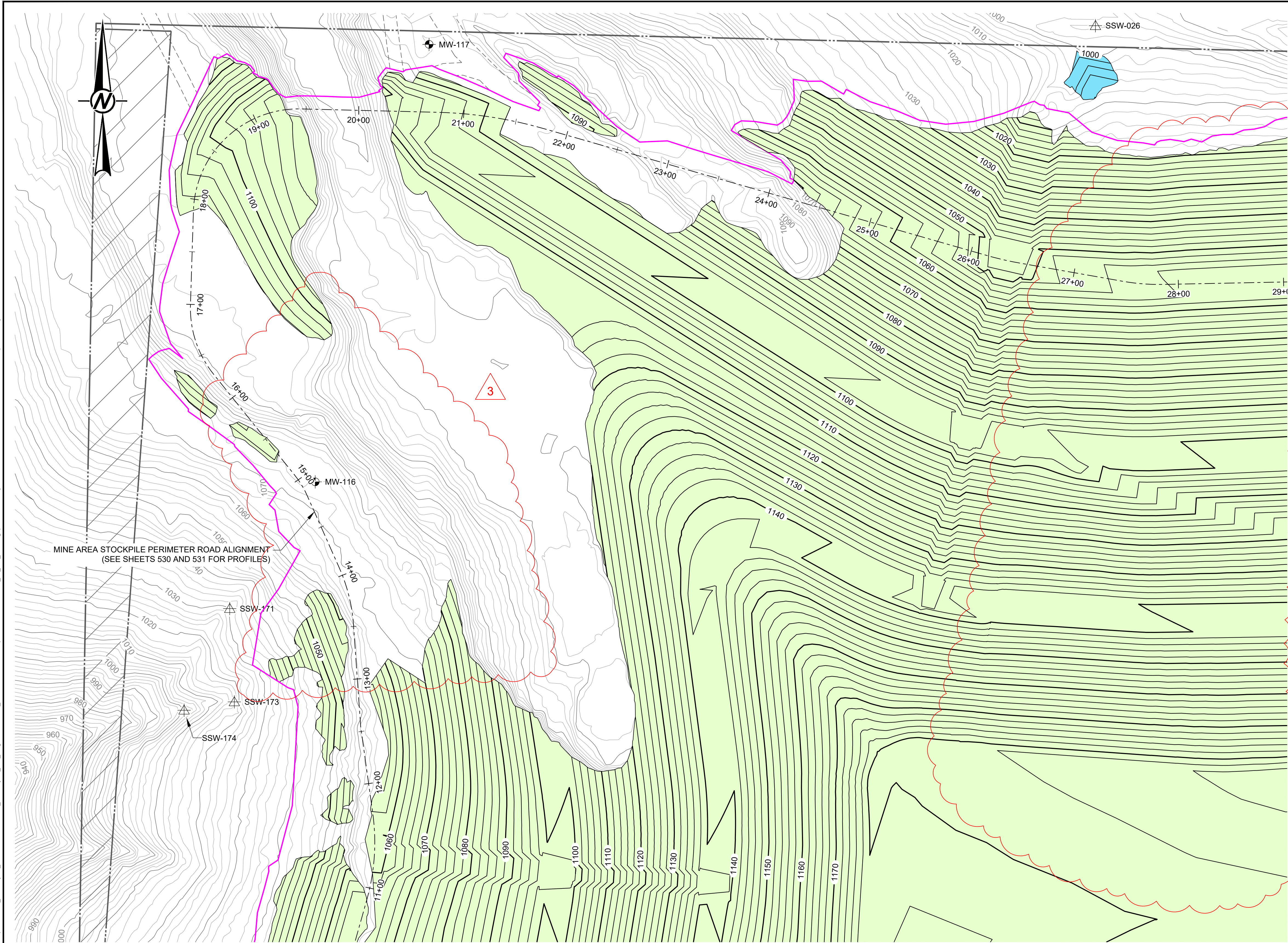

LEGEND

1020

EXISTING MAJOR CONTOURS (10-FT INTERVAL)

EXISTING MINOR CONTOURS (2-FT INTERVAL)

PROPOSED MAJOR CONTOURS (10-FT INTERVAL)

PROPOSED MINOR CONTOURS (2-FT INTERVAL)

PROPERTY BOUNDARY

PROPERTY DEED OVERLAP

EXISTING ON-SITE ACCESS ROAD

JURISDICTIONAL WETLANDS (USACE JURISDICTION)

JURISDICTIONAL TRIBUTARY (USACE JURISDICTION)

MW-01
GROUNDWATER MONITORING WELL TO BE PROTECTED/RETAINED

SSW-02
SEEP MONITORING LOCATION

60235
OIL/GAS WELL (NO CONTRACTOR ACTION REQUIRED)

LIMITS OF SLAG STOCKPILE FINAL COVER

AREA OF SLAG PLACEMENT

AREA OF CLEAN SOIL FILL PLACEMENT

NOTE(S)

1.

SLAG FROM THE SOUTH LOWLANDS AREA SHALL BE PLACED WITHIN THE STOCKPILE FOOTPRINT SUCH THAT IT IS COVERED BOTH Laterally AND VERTICALLY BY AT LEAST 20 FEET OF SLAG MATERIAL FROM OTHER AREAS.

2.

PLACE SLAG IN RELATIVELY UNIFORM LIFTS ACROSS THE STOCKPILE FOOTPRINT TO AT LEAST ELEVATION 1130 SO THAT THE STOCKPILE CAN BE TERMINATED WITH SUITABLE GEOMETRY IF SLAG VOLUMES ARE LESS THAN EXPECTED.

3	2025-09-22	MINE AREA STOCKPILE EXPANSION IN NE CORNER	VMN	REDMOND	FSS	RSA
0	2024-03-08	ISSUED FOR CONSTRUCTION	VMN	REDMOND	FSS	RSA
REV.	YYYY-MM-DD	DESCRIPTION	DESIGNED	PREPARED	REVIEWED	APPROVED

SEAL

CLIENT
CYPRUS AMAX MINERALS COMPANY

CONSULTANT

REDMOND
18300 REDMOND WAY, SUITE 200
REDMOND, WA
USA
[+1] (425) 883 0777
www.golder.com

PROJECT
FORMER SATRALLOY SITE
SLAG REMOVAL INTERIM ACTION
JEFFERSON COUNTY, OHIO

TITLE
MINE AREA STOCKPILE - SLAG FILL PLAN (1 OF 4)

PROJECT NO. 1239330907	PHASE 900	REV. 3	69 of 112	SHEET 501
---------------------------	--------------	-----------	-----------	--------------

1 in IF THIS MEASUREMENT DOES NOT MATCH WHAT IS SHOWN, THE SHEET SIZE HAS BEEN MODIFIED FROM ANSI D

Path: \\corp.pln\enr\us-central\data\slag\502\graphics\Fragout\Fragout.dwg | File Name: 21480300_02_400_004.dwg | Last Edited By: usm701209 Date: 2025-09-22 Time: 3:07:39 PM | Printed By: USM729919 Date: 2025-09-22 Time: 3:39:19 PM

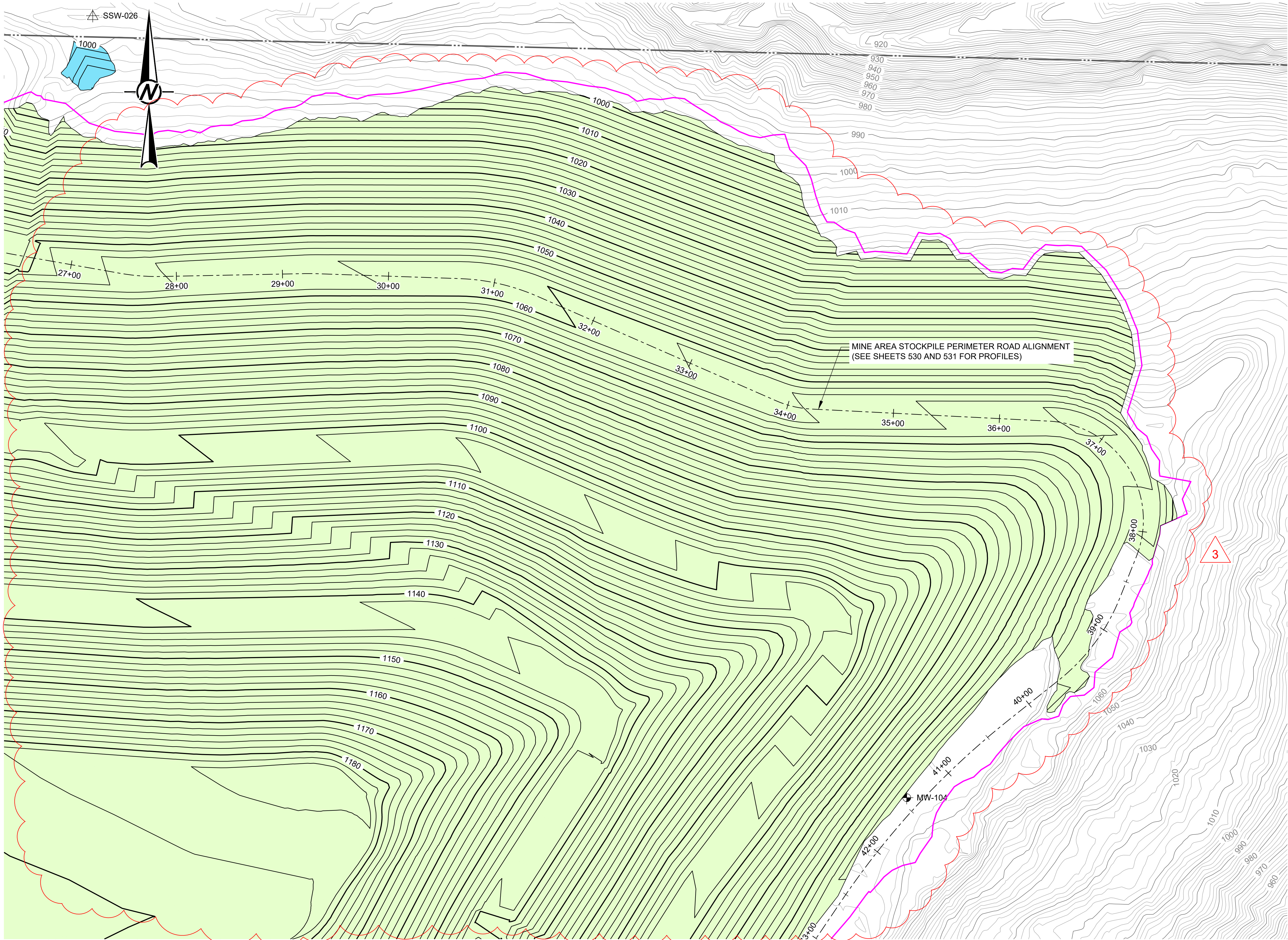

LEGEND

- 1020 EXISTING MAJOR CONTOURS (10-FT INTERVAL)
- EXISTING MINOR CONTOURS (2-FT INTERVAL)
- 1110 PROPOSED MAJOR CONTOURS (10-FT INTERVAL)
- PROPOSED MINOR CONTOURS (2-FT INTERVAL)
- PROPERTY BOUNDARY
- PROPERTY DEED OVERLAP
- EXISTING ON-SITE ACCESS ROAD
- JURISDICTIONAL WETLANDS (USACE JURISDICTION)
- JURISDICTIONAL TRIBUTARY (USACE JURISDICTION)
- MW-01 GROUNDWATER MONITORING WELL TO BE PROTECTED/RETAINED
- SSW-02 SEEP MONITORING LOCATION
- 60235 OIL/GAS WELL (NO CONTRACTOR ACTION REQUIRED)
- LIMITS OF SLAG STOCKPILE FINAL COVER
- AREA OF SLAG PLACEMENT
- AREA OF CLEAN SOIL FILL PLACEMENT

NOTE(S)

- SLAG FROM THE SOUTH LOWLANDS AREA SHALL BE PLACED WITHIN THE STOCKPILE FOOTPRINT SUCH THAT IT IS COVERED BOTH Laterally AND VERTICALLY BY AT LEAST 20 FEET OF SLAG MATERIAL FROM OTHER AREAS.
- PLACE SLAG IN RELATIVELY UNIFORM LIFTS ACROSS THE STOCKPILE FOOTPRINT TO AT LEAST ELEVATION 1130 SO THAT THE STOCKPILE CAN BE TERMINATED WITH SUITABLE GEOMETRY IF SLAG VOLUMES ARE LESS THAN EXPECTED.

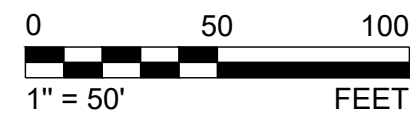

3	2025-09-22	MINE AREA STOCKPILE EXPANSION IN NE CORNER	VMN	REDMOND	FSS	RSA
0	2024-03-08	ISSUED FOR CONSTRUCTION	VMN	REDMOND	FSS	RSA
REV.	YYYY-MM-DD	DESCRIPTION	DESIGNED	PREPARED	REVIEWED	APPROVED

SEAL



CLIENT
CYPRUS AMAX MINERALS COMPANY

CONSULTANT

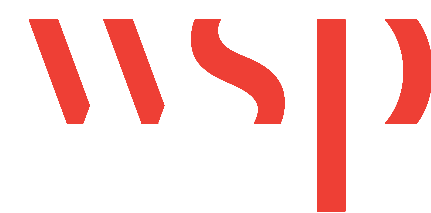

REDMOND
18300 REDMOND WAY, SUITE 200
REDMOND, WA
USA
[+1] (425) 883 0777
www.golder.com

PROJECT
FORMER SATRALLOY SITE
SLAG REMOVAL INTERIM ACTION
JEFFERSON COUNTY, OHIO

TITLE
MINE AREA STOCKPILE - SLAG FILL PLAN (2 OF 4)

PROJECT NO. 1239330907	PHASE 900	REV. 3	70 of 112	SHEET 502
---------------------------	--------------	-----------	-----------	--------------

Path: \\cwp.pln\pwwork\central\data\usd300\geomatica\Frapport\Frapport\Former_Satralloy\02_400_SlagRemoval\02_PRODUCT\02\DWG\1 File Name: 21480300_02_400_095.dwg | Last Edited By: usm701209 Date: 2025-09-22 Time: 3:10:59 PM | Printed By: USM729919 Date: 2025-09-22 Time: 3:11:02 PM

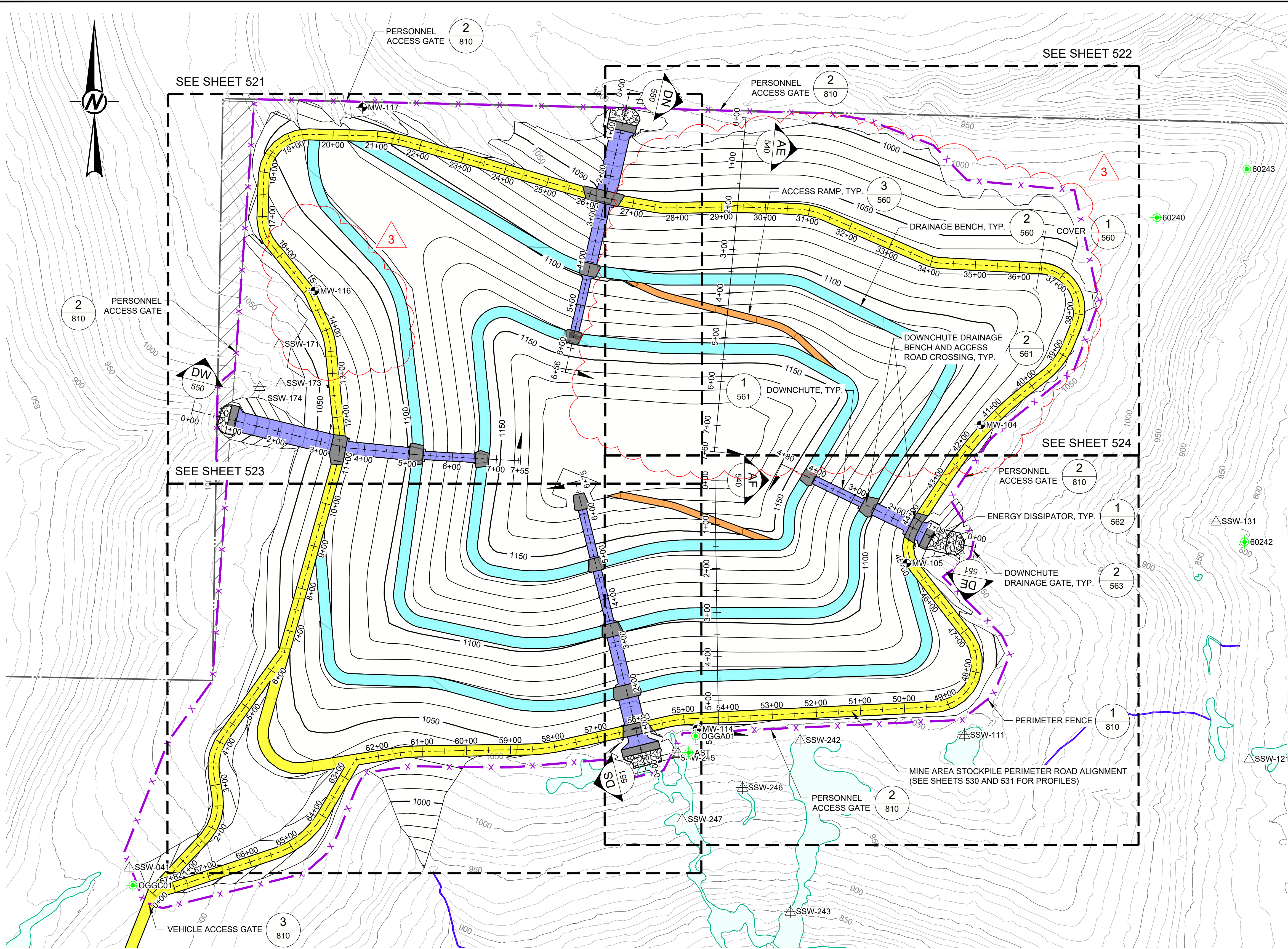

LEGEND

- 1050 — EXISTING MAJOR CONTOURS (50-FT INTERVAL)
- EXISTING MINOR CONTOURS (10-FT INTERVAL)
- 1150 — PROPOSED MAJOR CONTOURS (50-FT INTERVAL)
- PROPOSED MINOR CONTOURS (10-FT INTERVAL)
- PROPERTY BOUNDARY
- ▨ PROPERTY DEED OVERLAP
- - - EXISTING ON-SITE ACCESS ROAD
- JURISDICTIONAL WETLANDS (USACE JURISDICTION)
- JURISDICTIONAL TRIBUTARY (USACE JURISDICTION)
- ⊕ MW-01 GROUNDWATER MONITORING WELL
- △ SSW-02 SEEP MONITORING LOCATION
- ⊕ 60235 OIL/GAS WELL
- x — PROPOSED FENCE
- PROPOSED MAIN ACCESS ROAD
- PROPOSED DRAINAGE BENCH (SEE NOTE 1)
- PROPOSED ACCESS RAMP
- PROPOSED ARTICULATED CONCRETE BLOCK DOWNCHUTE
- PROPOSED CONCRETE
- FLOW DIRECTION

NOTE(S)

- DRAINAGE BENCHES TO SLOPE 1% MIN. TO DOWNCHUTES.
- WHERE NATURAL DRAINAGES ARE ENCOUNTERED INSIDE THE PROPOSED MINE AREA STOCKPILE PERIMETER FENCE, CONSTRUCT DRAINAGE GATES PER DETAIL 1, SHEET 563, AS DIRECTED BY THE CONSTRUCTION MANAGER.

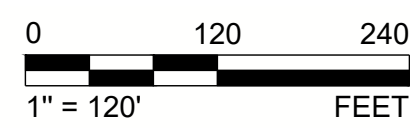

3	2025-09-22	MINE AREA STOCKPILE EXPANSION IN NE CORNER	VMN	REDMOND	FSS	RSA
0	2024-03-08	ISSUED FOR CONSTRUCTION	VMN	REDMOND	FSS	RSA
REV.	YYYY-MM-DD	DESCRIPTION	DESIGNED	PREPARED	REVIEWED	APPROVED



CLIENT
CYPRUS AMAX MINERALS COMPANY

CONSULTANT



REDMOND
18300 REDMOND WAY, SUITE 200
REDMOND, WA
USA
[+1] (425) 883 0777
www.golder.com

PROJECT
FORMER SATRALLOY SITE
SLAG REMOVAL INTERIM ACTION
JEFFERSON COUNTY, OHIO

TITLE
MINE AREA STOCKPILE - FINAL SITE PLAN OVERVIEW

PROJECT NO. 1239330907	PHASE 900	REV. 3	74 of 112	SHEET 520
---------------------------	--------------	-----------	-----------	--------------

1 in IF THIS MEASUREMENT DOES NOT MATCH WHAT IS SHOWN, THE SHEET SIZE HAS BEEN MODIFIED FROM A3/D

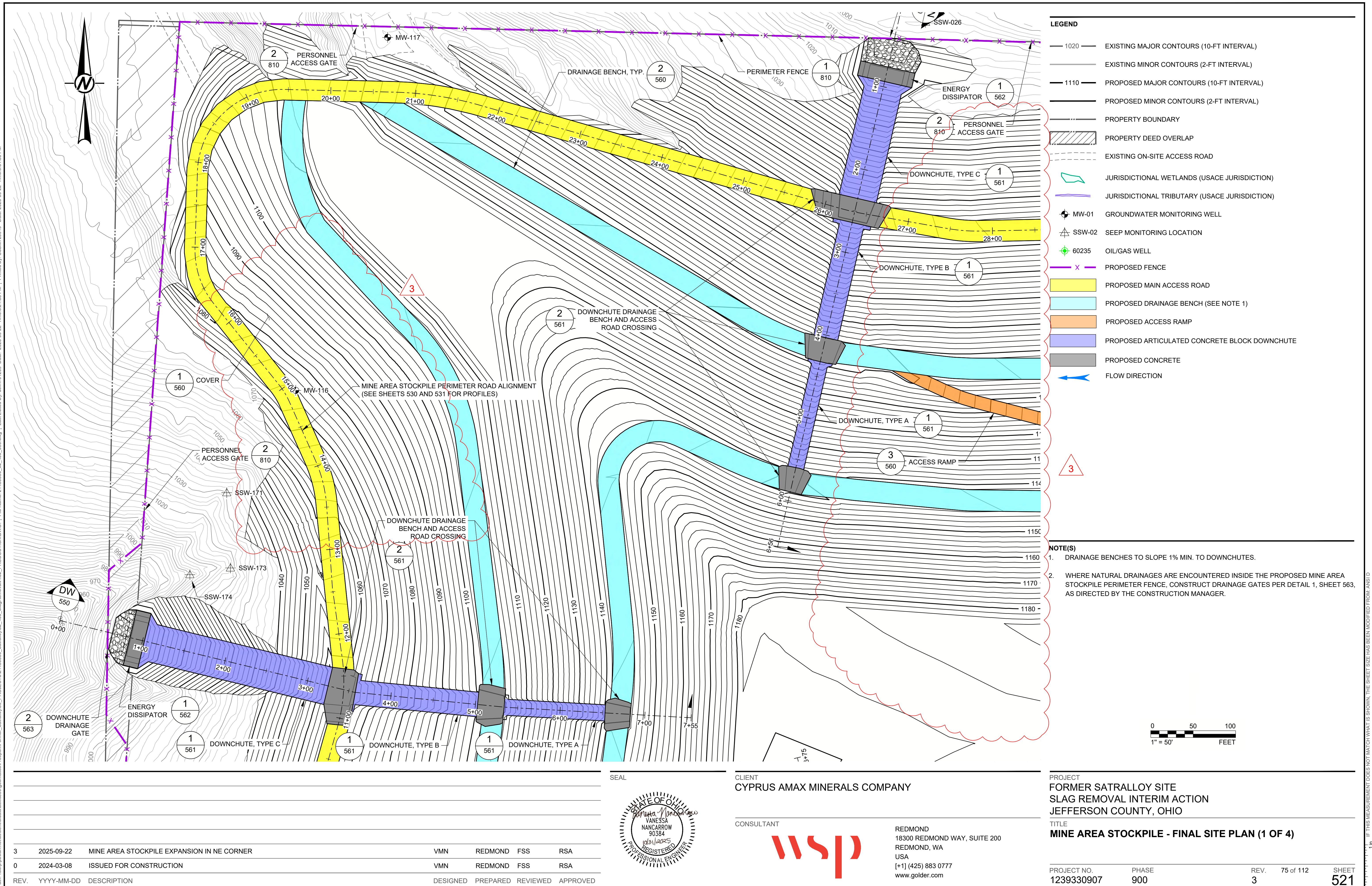

IF THIS MEASUREMENT DOES NOT MATCH WHAT IS SHOWN, THE SHEET SIZE HAS BEEN MODIFIED FROM: ANSI D

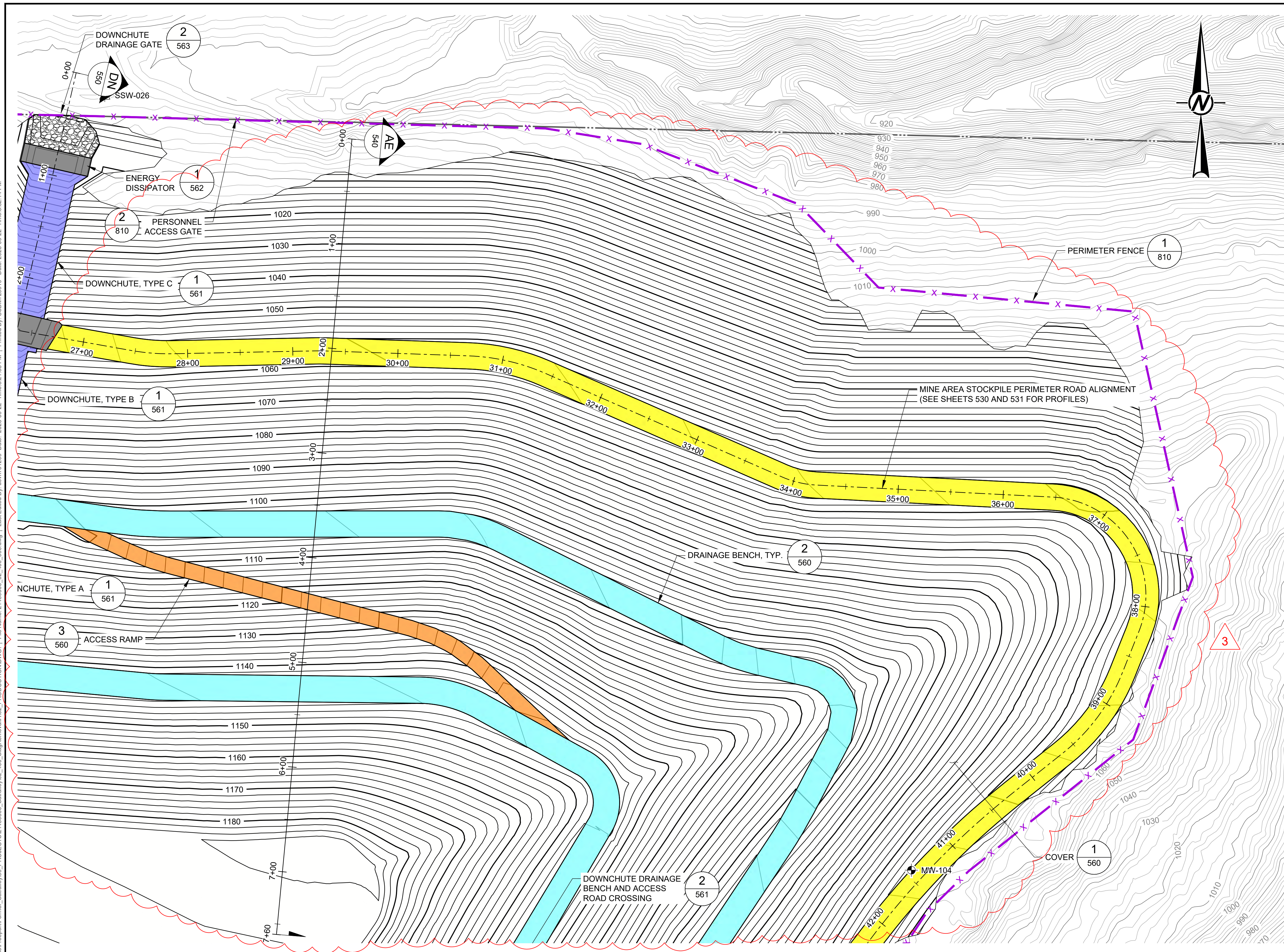

LEGEND

NOTE(S)

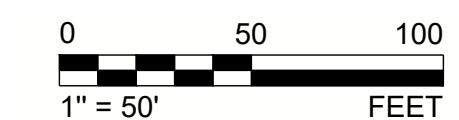

SEAL



Path: \\corp.pln.wn.net\us-central\data\buscd300\geomatica\Frapport\Former_Satralloy\02_400_SlagRemoval\02_PRODUCTION\DWG1 - File Name: 21483000_02_400_007.dwg | Last Edited By: usm70293 Date: 2025-09-22 Time: 2:10:11 PM | Printed By: USM7293-9 Date: 2025-09-22 Time: 3:32:49 PM

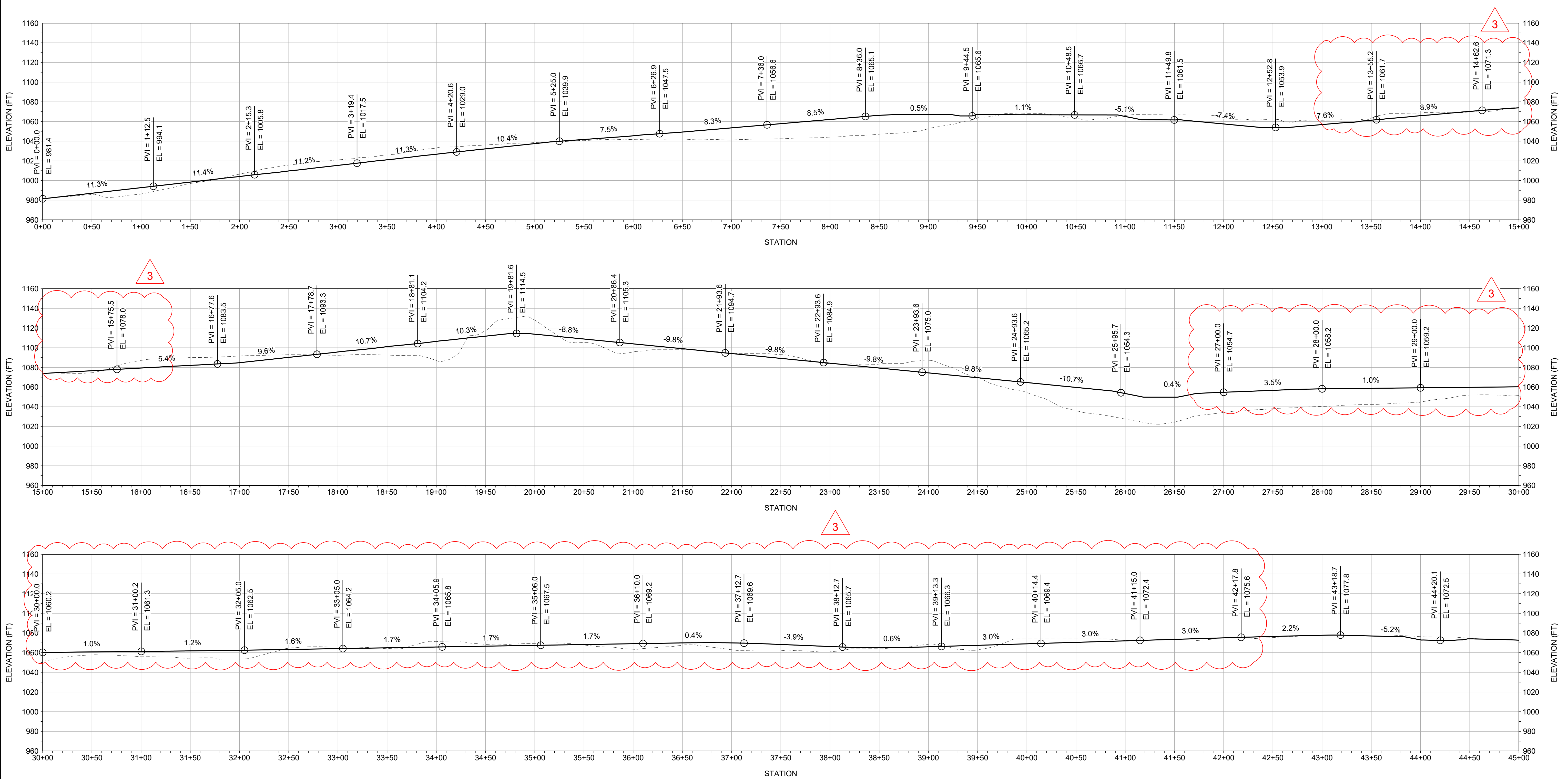

LEGEND

- EXISTING GROUND PROFILE
- PROPOSED GROUND PROFILE

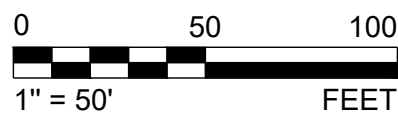

3	2025-09-22	MINE AREA STOCKPILE EXPANSION IN NE CORNER	VMN	REDMOND	FSS	RSA	
0	2024-03-08	ISSUED FOR CONSTRUCTION	VMN	REDMOND	FSS	RSA	
REV.	YYYY-MM-DD	DESCRIPTION	DESIGNED	PREPARED	REVIEWED	APPROVED	

SEAL



CLIENT
CYPRUS AMAX MINERALS COMPANY

CONSULTANT



REDMOND
18300 REDMOND WAY, SUITE 200
REDMOND, WA
USA
[+1] (425) 883 0777
www.golder.com

PROJECT
FORMER SATRALLOY SITE
SLAG REMOVAL INTERIM ACTION
JEFFERSON COUNTY, OHIO

TITLE
MINE AREA STOCKPILE - PERIMETER ROAD PROFILE (1 OF 2)

PROJECT NO. 1239330907	PHASE 900	REV. 3	79 of 112	SHEET 530
---------------------------	--------------	-----------	-----------	--------------

IF THIS MEASUREMENT DOES NOT MATCH WHAT IS SHOWN, THE SHEET SIZE HAS BEEN MODIFIED FROM ANSI D

Path: V:\cwp\pww\external\central\data\c300\graphics\Frapport\Frapport.dwg | File Name: 21480300_02_400_007.dwg | Last Edited By: usm701209 | Date: 2025-09-12 | Time: 2:10:11 PM | Printed By: USM72919 | Date: 2025-09-22 | Time: 3:35:56 PM

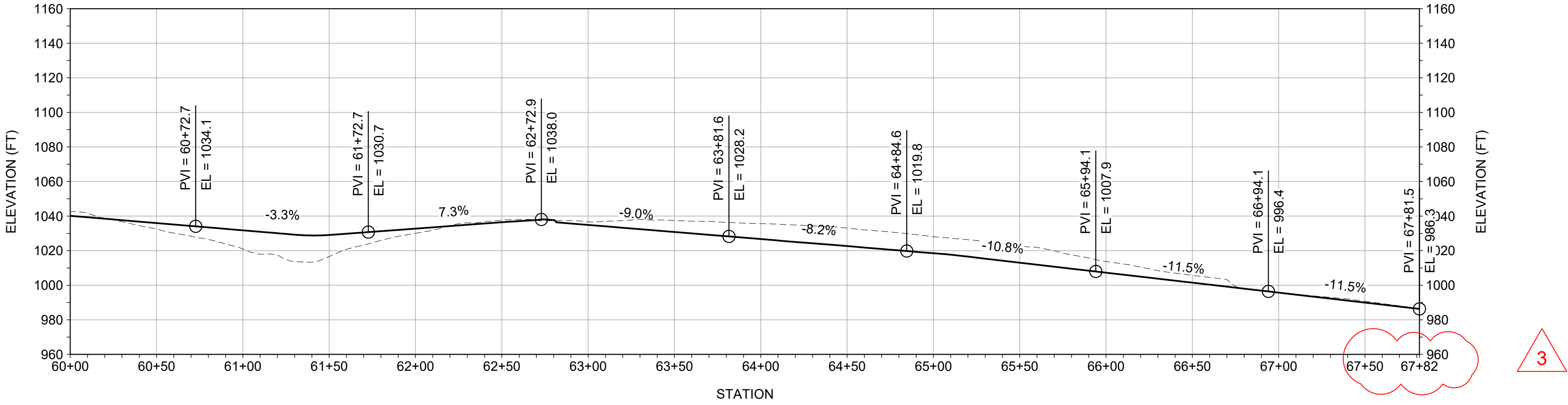
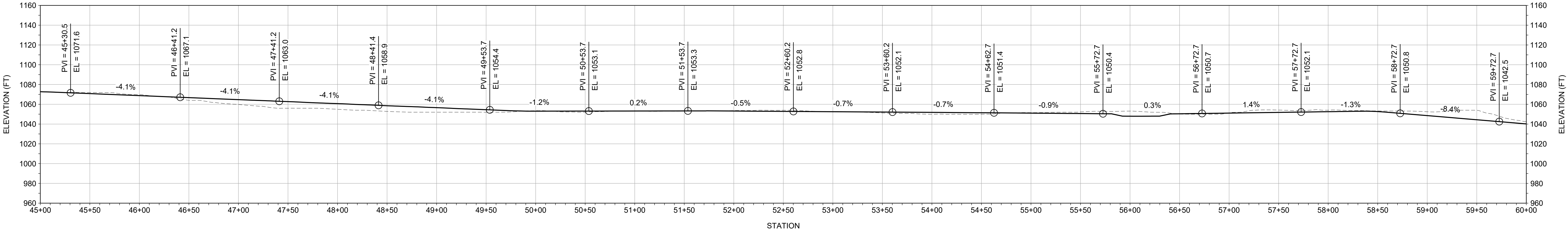

LEGEND

- EXISTING GROUND PROFILE
- PROPOSED GROUND PROFILE

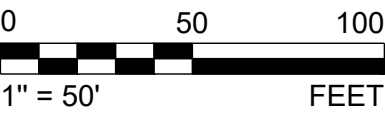

3	2025-09-22	MINE AREA STOCKPILE EXPANSION IN NE CORNER	VMN	REDMOND	FSS	RSA
0	2024-03-08	ISSUED FOR CONSTRUCTION	VMN	REDMOND	FSS	RSA
REV.	YYYY-MM-DD	DESCRIPTION	DESIGNED	PREPARED	REVIEWED	APPROVED

SEAL

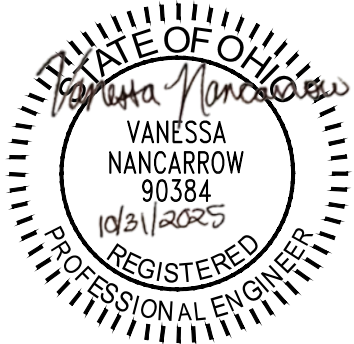

CLIENT
CYPRUS AMAX MINERALS COMPANY

CONSULTANT



REDMOND
18300 REDMOND WAY, SUITE 200
REDMOND, WA
USA
[+1] (425) 883 0777
www.golder.com

PROJECT
FORMER SATRALLOY SITE
SLAG REMOVAL INTERIM ACTION
JEFFERSON COUNTY, OHIO

TITLE
MINE AREA STOCKPILE - PERIMETER ROAD PROFILE (2 OF 2)

PROJECT NO. 1239330907	PHASE 900	REV. 3	80 of 112	SHEET 531
---------------------------	--------------	-----------	-----------	--------------

IF THIS MEASUREMENT DOES NOT MATCH WHAT IS SHOWN, THE SHEET SIZE HAS BEEN MODIFIED FROM A3S1 D

Path: \\corp.pln\enr\central\data\bus\c300\graphics\Frapport\Former_Satralloy\09_PROJECT\121460300_Satralloy\02_400_SlagRemoval\02_PRODUCTION\DWG1 File Name: 21460300_02_400_000.dwg | Last Edited By: usm72919 Date: 2025-09-10 Time: 3:43:44 PM | Printed By: usm72919 Date: 2025-09-22 Time: 3:33:31 PM

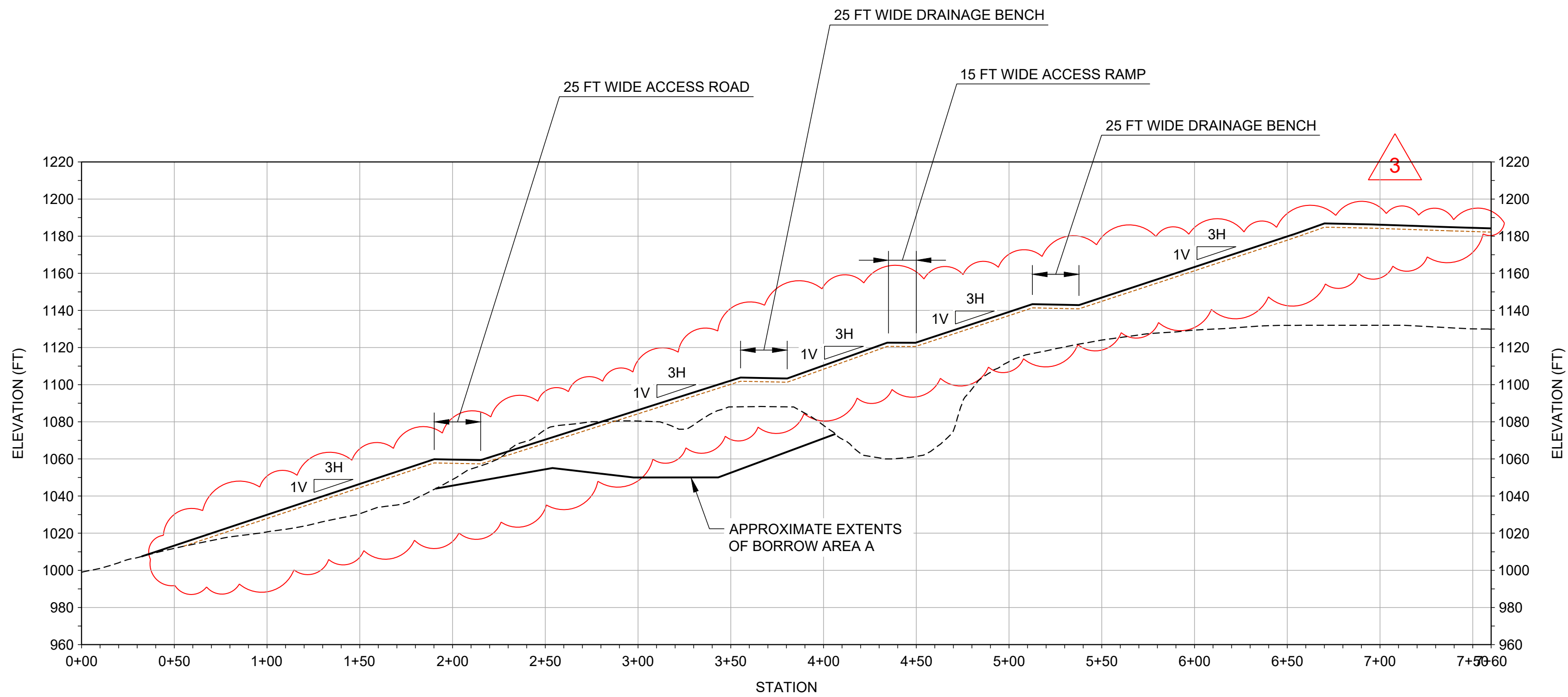

SCALE 1" = 50' **AE** MINE AREA STOCKPILE - SECTION AE
520 522

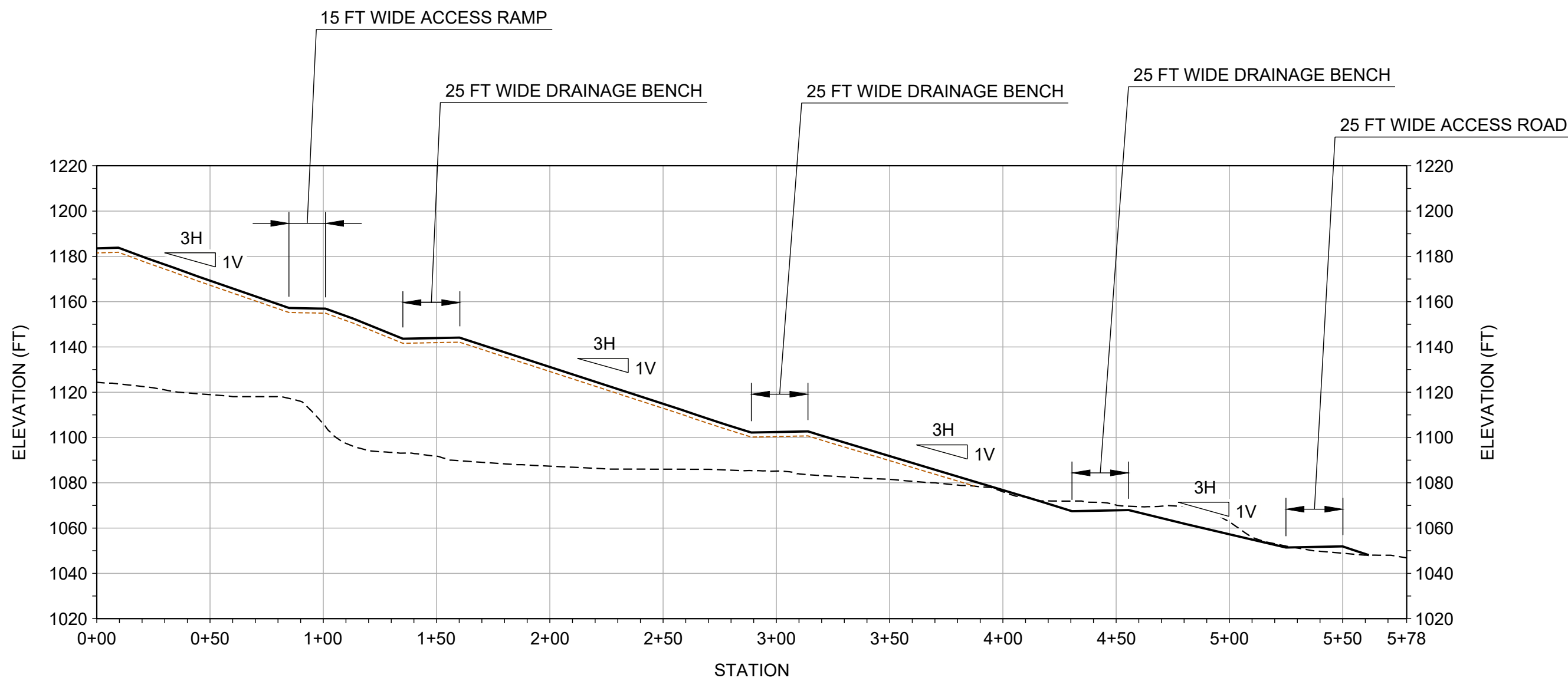

SCALE 1" = 50' **AF** MINE AREA STOCKPILE - SECTION AF
520 524

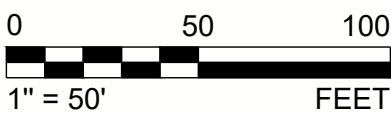

3	2025-09-22	MINE AREA STOCKPILE EXPANSION IN NE CORNER	VMN	REDMOND	FSS	RSA	
0	2024-03-08	ISSUED FOR CONSTRUCTION	VMN	REDMOND	FSS	RSA	
REV.	YYYY-MM-DD	DESCRIPTION	DESIGNED	PREPARED	REVIEWED	APPROVED	

SEAL

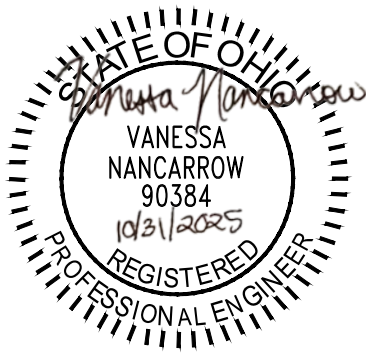

CLIENT
CYPRUS AMAX MINERALS COMPANY

CONSULTANT



REDMOND
18300 REDMOND WAY, SUITE 200
REDMOND, WA
USA
[+1] (425) 883 0777
www.golder.com

PROJECT
FORMER SATRALLOY SITE
SLAG REMOVAL INTERIM ACTION
JEFFERSON COUNTY, OHIO

TITLE
MINE AREA STOCKPILE - SECTIONS

PROJECT NO. 1239330907	PHASE 900	REV. 3	81 of 112	SHEET 540
---------------------------	--------------	-----------	-----------	--------------

Path: \\corp.pln\env\central\redmond\slag\300\graphics\Fragrant\Fragrant.dwg | File Name: 21483300_02_400_000.dwg | Last Edited By: usm701203 Date: 2025-09-15 Time: 4:20:42 PM | Printed By: USM729919 Date: 2025-09-22 Time: 3:34:35 PM

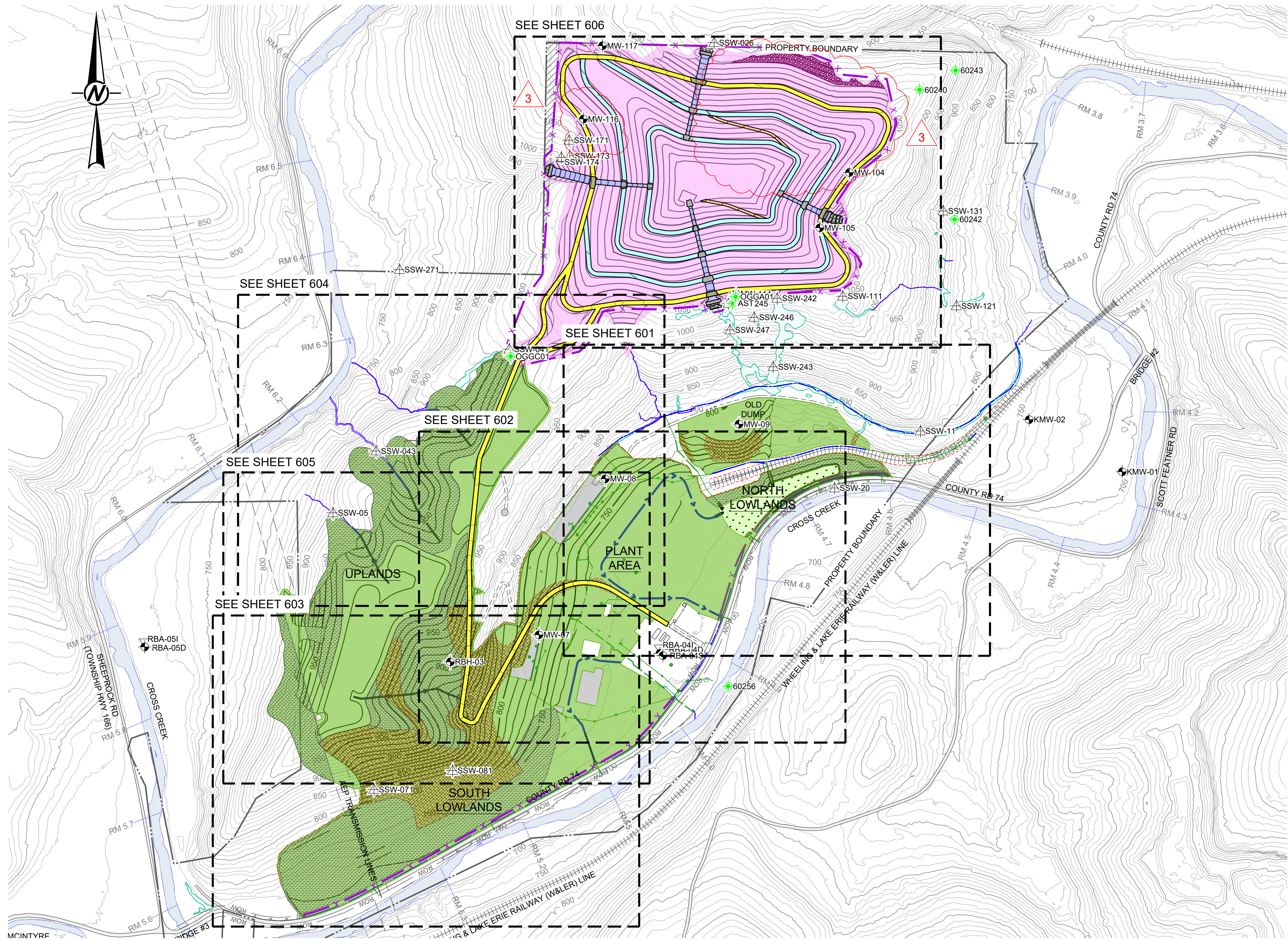

- LEGEND**
- 800 EXISTING MAJOR CONTOURS (50-FT INTERVAL)
 - EXISTING MINOR CONTOURS (10-FT INTERVAL)
 - 750 FINAL GRADING SURFACE MAJOR CONTOURS (50-FT INTERVAL)
 - FINAL GRADING SURFACE MINOR CONTOURS (10-FT INTERVAL)
 - PROPERTY BOUNDARY
 - PROPERTY DEED OVERLAP
 - CROSS CREEK
 - EXISTING ON-SITE ACCESS ROAD
 - EXISTING COUNTY ROAD (PAVED)
 - COUNTY ROAD RIGHT-OF-WAY (ROW)
 - EXISTING CONCRETE PAD
 - EXISTING BUILDING
 - EXISTING RIPRAP
 - EXISTING RAILROAD
 - EXISTING FENCE
 - EXISTING GUARDRAIL
 - EXISTING DRAINAGE DITCH
 - EXISTING UNDERGROUND DRAINAGE PIPE
 - EXISTING CULVERT / DRAIN PIPE DISCHARGE
 - EXISTING UNDERGROUND DRAINAGE PIPE (DIA SHOWN)
 - EXISTING DRAINAGE (GPR)
 - EXISTING MANHOLE (UNVERIFIED)
 - EXISTING MANHOLE (VERIFIED)
 - EXISTING CATCH BASIN (UNVERIFIED)
 - EXISTING CATCH BASIN (VERIFIED)
 - EXISTING HEADWALL
 - EXISTING INLET
 - JURISDICTIONAL WETLANDS (USACE JURISDICTION)
 - JURISDICTIONAL TRIBUTARY (USACE JURISDICTION)
 - MW-01 GROUNDWATER MONITORING WELL
 - SSW-02 SEEP MONITORING LOCATION
 - 60235 OIL/GAS WELL
 - PROPOSED MAIN ACCESS ROAD
 - PROPOSED MILKWEED, NATIVE WILDFLOWER, & GRASS MIX SEEDING AREA
 - PROPOSED NATIVE GRASS MIX SEEDING AREA
 - PROPOSED ARMORED COVER SOIL AREA
 - PROPOSED ENHANCED WOODLAND HABITAT AREA
 - PROPOSED EROSION AND SEDIMENT CONTROL MAT
 - PROPOSED CONSTRUCTED WETLANDS
 - PROPOSED DRAINAGE BENCH
 - PROPOSED ACCESS RAMP
 - PROPOSED ARTICULATED CONCRETE BLOCK DOWNCHUTE
 - PROPOSED CONCRETE
 - PROPOSED ARMOR ROCK
 - PROPOSED DRAINAGE
 - PROPOSED FENCE

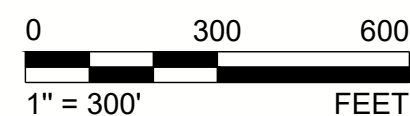

SEAL

CLIENT
CYPRUS AMAX MINERALS COMPANY

CONSULTANT



REDMOND
18300 REDMOND WAY, SUITE 200
REDMOND, WA
USA
[+1] (425) 883 0777
www.golder.com

PROJECT
FORMER SATRALLOY SITE
SLAG REMOVAL INTERIM ACTION
JEFFERSON COUNTY, OHIO

TITLE
**RESTORATION AND SURFACE WATER MANAGEMENT PLAN -
SITE OVERVIEW**

PROJECT NO. 1239330907	PHASE 900	REV. 3	90 of 112	SHEET 600
---------------------------	--------------	-----------	-----------	--------------

3	2025-09-22	MINE AREA STOCKPILE EXPANSION IN NE CORNER	VMN	REDMOND	FSS	RSA
1	2025-04-25	NORTH LOWLANDS DRAINAGE REVISION	VMN	REDMOND	FSS	RSA
0	2024-03-08	ISSUED FOR CONSTRUCTION	VMN	REDMOND	FSS	RSA
REV.	YYYY-MM-DD	DESCRIPTION	DESIGNED	PREPARED	REVIEWED	APPROVED

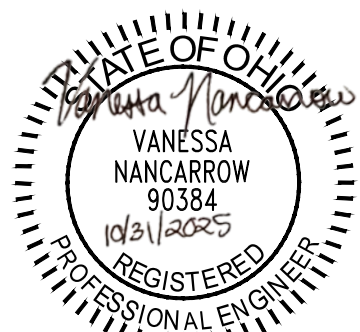

1 in IF THIS MEASUREMENT DOES NOT MATCH WHAT IS SHOWN, THE SHEET SIZE HAS BEEN MODIFIED FROM A3S1 D

Path: \\corp.pln\env\central\data\slag\300\graphics\Fragrant\Fragrant.dwg | File Name: 21480300_02_400_100.dwg | Last Edited By: usm701209 Date: 2025-09-15 Time: 4:25:01 PM | Printed By: USM72919 Date: 2025-09-22 Time: 3:35:40 PM

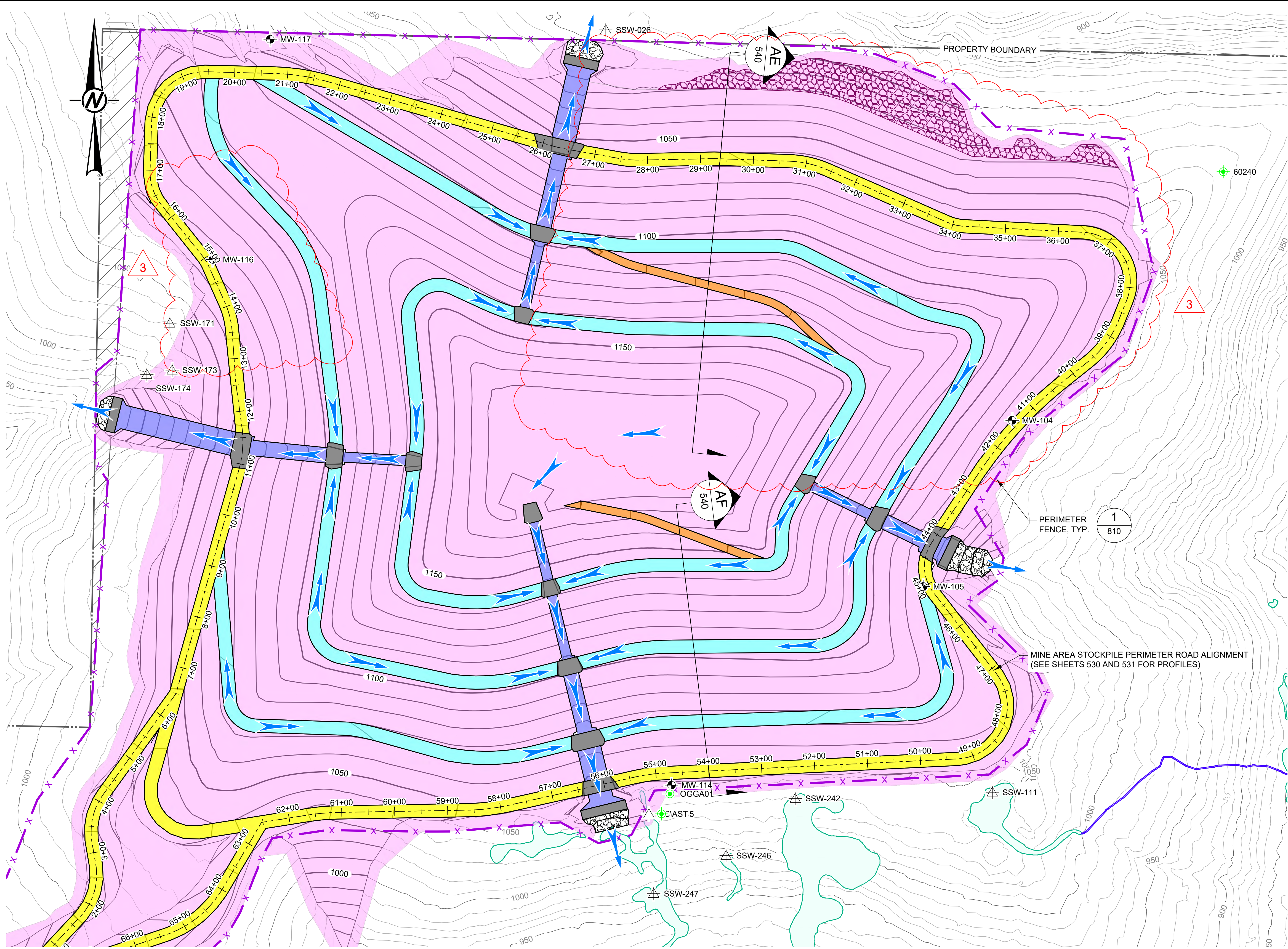

LEGEND

1050

EXISTING MAJOR CONTOURS (50-FT INTERVAL)

1150

EXISTING MINOR CONTOURS (10-FT INTERVAL)

1150

PROPOSED MAJOR CONTOURS (50-FT INTERVAL)

1150

PROPOSED MINOR CONTOURS (10-FT INTERVAL)

PROPERTY BOUNDARY

PROPERTY DEED OVERLAP

EXISTING ON-SITE ACCESS ROAD

JURISDICTIONAL WETLANDS (USACE JURISDICTION)

JURISDICTIONAL TRIBUTARY (USACE JURISDICTION)

MW-01

GROUNDWATER MONITORING WELL

SSW-02

SEEP MONITORING LOCATION

60235

OIL/GAS WELL

PROPOSED MAIN ACCESS ROAD

PROPOSED DRAINAGE BENCH (SEE NOTE 1)

PROPOSED ACCESS RAMP

PROPOSED ARTICULATED CONCRETE BLOCK DOWNCHUTE

PROPOSED CONCRETE

PROPOSED MILKWEED, NATIVE WILDFLOWER, & GRASS MIX SEEDING AREA

PROPOSED NATIVE GRASS MIX SEEDING AREA

PROPOSED ARMOR COVER SOIL AREA (SEE NOTE 3)

PROPOSED ENHANCED WOODLAND HABITAT AREA

PROPOSED EROSION AND SEDIMENT CONTROL MAT

PROPOSED CONSTRUCTED WETLANDS

PROPOSED ARMOR ROCK

PROPOSED FENCE

FLOW DIRECTION

NOTE(S)

1. DRAINAGE BENCHES TO SLOPE 1% MIN. TO DOWNCHUTES.

2. SEE NOTES 5-7, SHEET 601.

3. MIX CRUSHED AGGREGATE INTO THE TOP 6 INCHES OF THE STOCKPILE COVER, 50% BY VOLUME. CRUSHED AGGREGATE SHALL MEET THE GENERAL AND GRADATION REQUIREMENTS OF ODOT 2019 CONSTRUCTION AND MATERIAL SPECIFICATIONS SECTION 703.19.A CRUSHED AGGREGATE SLOPE PROTECTION MATERIAL.

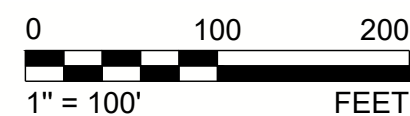

3	2025-09-22	MINE AREA STOCKPILE EXPANSION IN NE CORNER	VMN	REDMOND	FSS	RSA
0	2024-03-08	ISSUED FOR CONSTRUCTION	VMN	REDMOND	FSS	RSA
REV.	YYYY-MM-DD	DESCRIPTION	DESIGNED	PREPARED	REVIEWED	APPROVED

SEAL



CLIENT
CYPRUS AMAX MINERALS COMPANY

CONSULTANT



REDMOND
18300 REDMOND WAY, SUITE 200
REDMOND, WA
USA
[+1] (425) 883 0777
www.golder.com

PROJECT
FORMER SATRALLOY SITE
SLAG REMOVAL INTERIM ACTION
JEFFERSON COUNTY, OHIO

TITLE
**RESTORATION AND SURFACE WATER MANAGEMENT PLAN -
FORMER MINE AREA**

PROJECT NO. 1239330907	PHASE 900	REV. 3	96 of 112	SHEET 606
---------------------------	--------------	-----------	-----------	--------------

1 in IF THIS MEASUREMENT DOES NOT MATCH WHAT IS SHOWN, THE SHEET SIZE HAS BEEN MODIFIED FROM: ANSI D