

- NOTES**
1. BASE TOPOGRAPHY PROVIDED BY JEFFERSON COUNTY, OHIO, ENGINEER'S OFFICE, DATED 2003. TOPOGRAPHY UPDATED USING AS-BUILT SURVEY OF STAGE 1 INTERIM ACTION PROVIDED BY RETTEW, DATED AUGUST 30, 2017, AS-BUILT SURVEY OF NEW HAUL ROAD PROVIDED BY RETTEW, DATED DECEMBER 20, 2021 AND AS-BUILT SURVEY OF STAGE 2 INTERIM ACTION (DEMOLITION) PROVIDED BY RETTEW, DATED OCTOBER 4, 2022.
  2. PROPERTY BOUNDARY SURVEY PROVIDED BY RETTEW, DATED JULY 29, 2022.
  3. JURISDICTIONAL WETLAND AND TRIBUTARY ORDINARY HIGH WATER MARK (OHWM) DELINEATION PROVIDED BY WESTLAND RESOURCES, INC., DATED NOVEMBER 14, 2018.
  4. CROSS CREEK MILE MARKERS OBTAINED FROM GEODATABASE AVAILABLE ON THE OHIO STATE DNR WEBSITE, JUNE 2012.
  5. SITE ADDRESS: 4243 COUNTY ROAD 74  
MINGO JUNCTION, OH 43938

- LEGEND**
- 1050 — EXISTING MAJOR CONTOURS (50-FT INTERVAL)
  - — — EXISTING MINOR CONTOURS (10-FT INTERVAL)
  - — — PROPERTY BOUNDARY (SEE NOTE 2)
  - — — DEMOLITION AS-BUILT SURVEY LIMITS
  - ▨ PROPERTY DEED OVERLAP
  - — — CROSS CREEK
  - — — EXISTING ON-SITE ACCESS ROAD
  - — — EXISTING ROAD (PAVED)
  - — — COUNTY ROAD RIGHT-OF-WAY (ROW)
  - — — EXISTING RAILROAD
  - — — EXISTING FENCE
  - — — EXISTING GUARDRAIL
  - — — EXISTING CONCRETE PAD
  - — — EXISTING BUILDING
  - — — EXISTING SLAG PILE
  - — — EXISTING PLANT AREA SLAG - SURFICIAL
  - — — EXISTING PLANT AREA SLAG - SLAG FILL AREAS
  - — — EXISTING PERIPHERAL SLAG
  - — — ESTIMATED CRIB WALL EXTENTS
  - — — JURISDICTIONAL WETLANDS (USACE JURISDICTION) (SEE NOTE 3)
  - — — JURISDICTIONAL TRIBUTARY (USACE JURISDICTION) (SEE NOTE 3)

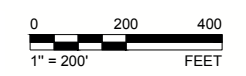

CYPRUS AMAX MINERALS COMPANY

FORMER SATRALLOY SITE  
SLAG REMOVAL INTERIM ACTION - WORK PLAN  
JEFFERSON COUNTY, OHIO



2024-02-06  
VMN  
REDMOND  
LKH  
RSA

**SLAG REMOVAL GRIDS- 125'x125'**

1239330907 PHASE 900 B

FIGURE 1

1 in